FOR SALE

$ 1,850,000.00 USD

Panama - Panamá
Panama - Santa Maria
Listing ID: 003033098139

Live in one of Panama City's most prestigious communities with elegant spaces, privacy, and beautiful golf course views, only 14 units. This spectacular residence offers 470 m² (5,059 sq ft) with a layout designed for comfort, spacious living, and an upscale lifestyle. Property Features • 470 m² (5,059 sq ft) • Beautiful lake view • Private lobby for each apartment • 3 spacious bedrooms, each with walk-in closet • Den / family room • Large kitchen with excellent layout • Breakfast area • Kitchen equipped with dishwasher, stove, and oven • Central air conditioning • Maid's quarters with private bathroom • 4 parking spaces • Storage unit Building Amenities • Fully equipped gym BBQ Area Totally electric building (no gas) Aprox $2.50 HOA Located within Santa María Golf & Country Club, one of Panama City's most prestigious gated communities, offering 24/7 security, green areas, and quick access to the South Corridor, just minutes from the airport and the financial district

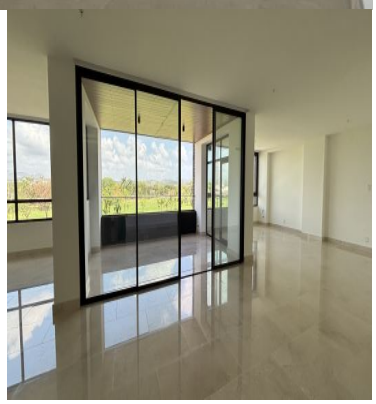

SEE PROPERTY ON GOOGLE MAPS

ROCIO MOLINA
Sales Agent
507 69817859
rocio@remax-infinitypa.com
www.remax-infinitypa.com

RE/MAX INFINITY
C. 69 Este, Panamá, Provincia de Panamá, Panamá

Each office is independently owned and operated